

SURVEYOR'S RECORD

Section 32

Township 108

Range 40

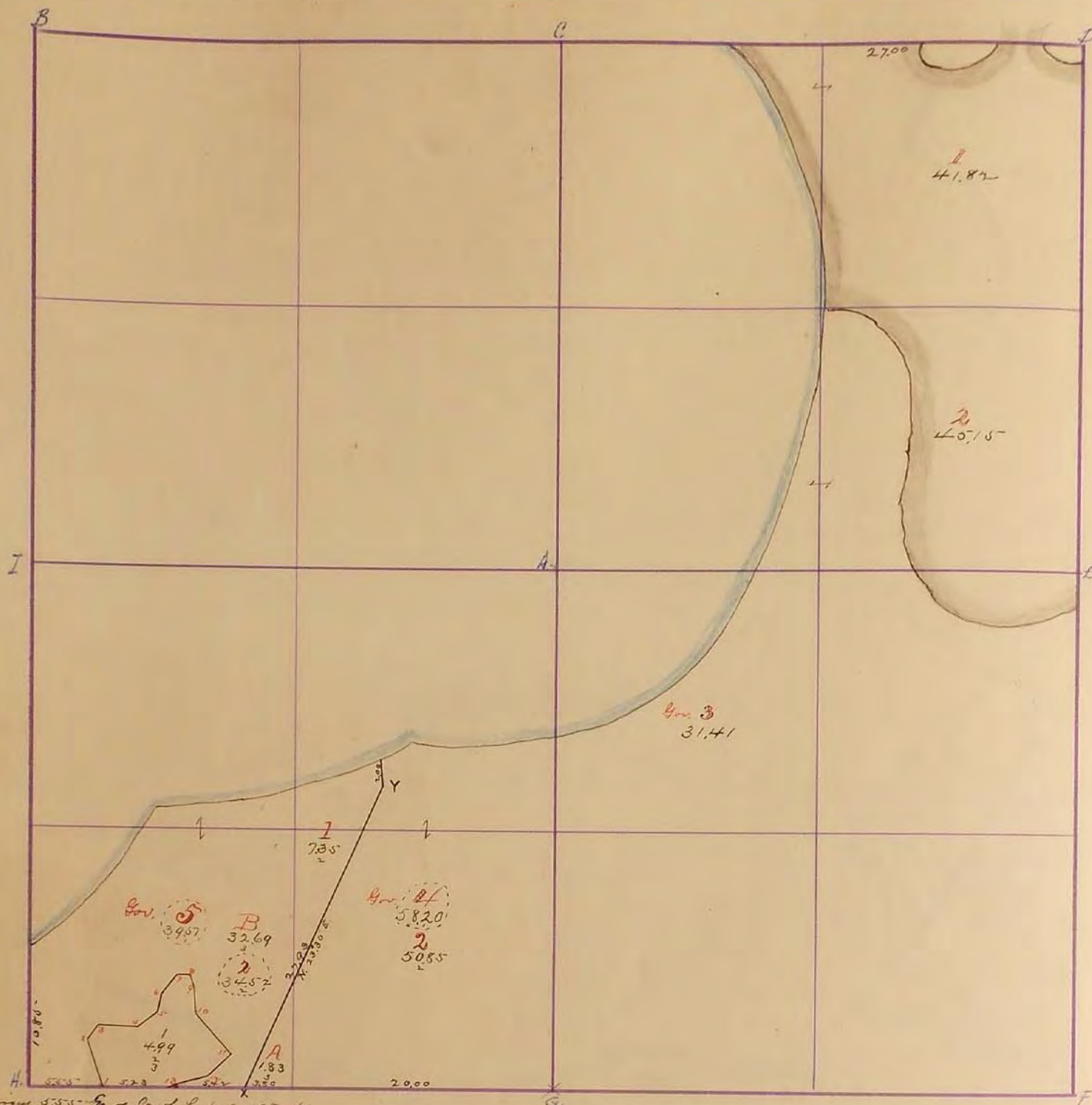

Beginning 53.55' E. of Cor. of Lot 5-108-40

Thence	Bearing	Distance
1	N. 15° W.	3.00
2	N. 35° E.	1.50
3	S. 87° E.	3.00
4	N. 60° E.	1.70
5	N. 15° E.	1.25
6	N. 35° E.	1.55
7	N. 85° E.	1.00
8	S. 28° E.	1.00
9	S. 7° E.	2.20
10	S. 39° E.	4.00
11	S. 45° W.	21.42
12	S. 89° W.	3.00
13	Trid. 523 1/2'	

Survey of Sublots 1 and 2 of Gov Lot 11 and
"A" and "B" of Gov Lot "5"

Beginning 23.80' E. of East of S. 1/2 State and mining thence
N. 23° 30' E. 27.93

N. 10° W. 2.00 to lake

Witness trees

X White Ash 6" di. East 2.46

{ Y Willow 8' . 5.32' E. .40
Ash 8' . S. 87° W. .78

Nov. 2, 1972

"G" Located Field Stone 10" Below Gravel Road Top; Placed 3" steel post.
R.P. Nail in 2"x2" Hub at Cor Post location South 44.00'

R.P. Nail in 2"x2" Hub East of First Steel Fence Post Southwest 58.05'

R.P., N&C, Top of Wood Fence Post Painted Red Northeast 45.90'

October 1974

"F" Located Field Stone 10" Below Gravel Road Top; Placed steel pin above stone.
(50.27) (42.41) (32.00)

R.P. N&C, R.P. SW 51.91; R.P. N&C, R.P. SE 48.10; R.P. Steel pin North 22.00'

32
33

SURVEY No. _____

Section 32

Town 108

Range 40

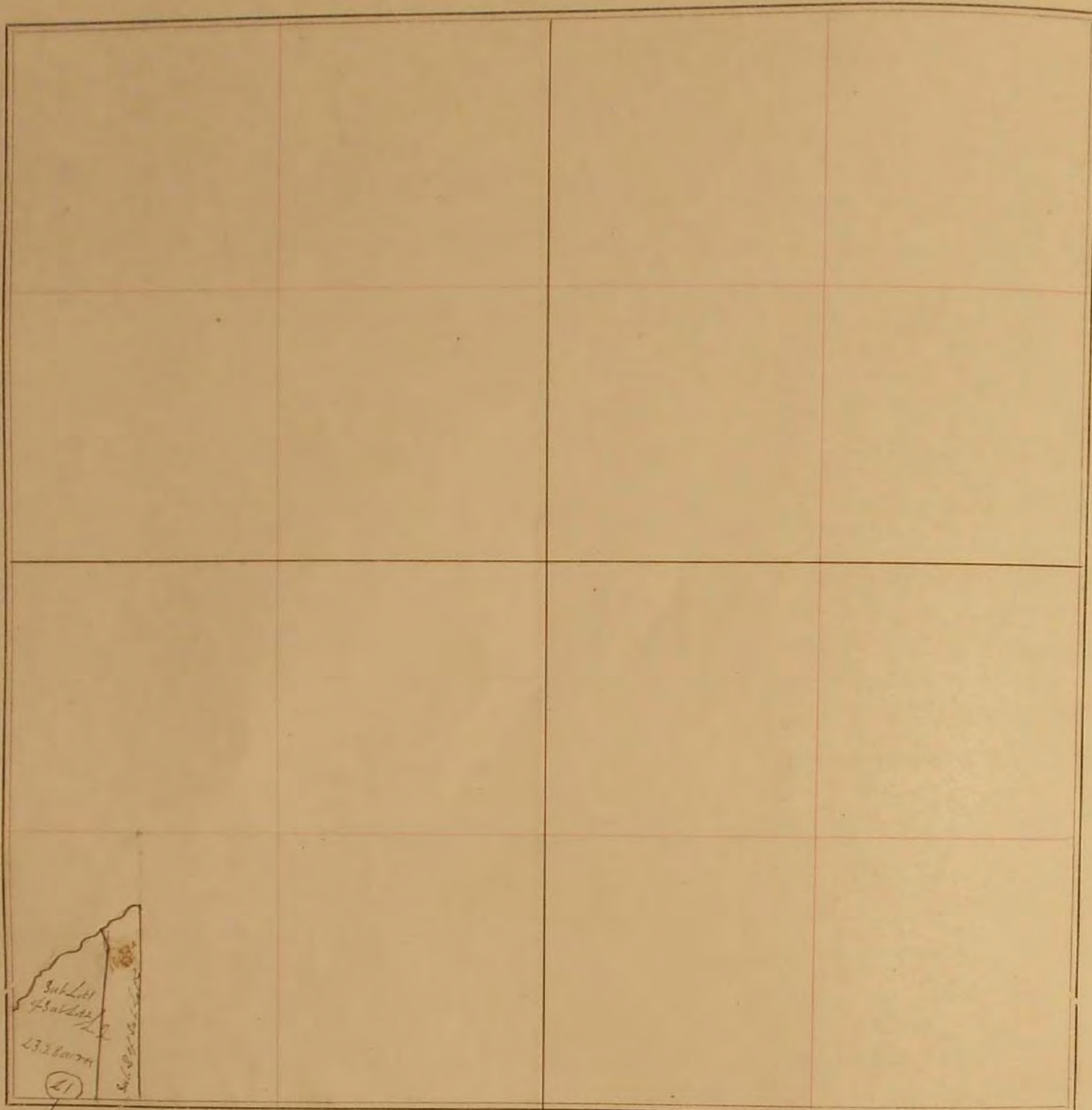

FIELD NOTES.

Commenced at a point 14566 East of 8th corner sec
 said point is witnessed by a mark made thus X on
 a white Ash tree 6m in diameter and 246ctm
 further east and on sec line. From said point
 run N 21° E 18.10m to point in cut lot slough
 which point in slough is witnessed by

+ Willow 6m in dia S 32° E 0.40m

White Ash 5m dia S 67° W 0.78m from this
 point run N 10° W 2.07 to bank of Lake at low water
 edge

See next page for plat Page 37

SURVEY No. 11112

Section 32

Town 108

Range 40



FIELD NOTES.

For field notes see page 36